

SUHAIB ATTAR

Asmar

صالون

أسمر

للعموالات

079 310 4432

Girl in Blue

AMMAN, JORDAN – 2020
Baladak Street Art Festival

Water takes human form — a reflection on scarcity, access, and survival within a desert landscape.

A visual translation of necessity into identity.



The whole world is my canvas.

– Suhaib Attar



Suhaib Attar is a Jordan-based street artist, active since 2012, a defining force in Jordan’s streets.

Working at large scale, his murals blend realism with symbolic narratives rooted in culture, identity, and place. His practice extends beyond aesthetics, engaging with themes of displacement, environmental awareness, and collective memory.

Across Jordan, his work feels embedded within the streets — not as intervention, but as part of the landscape itself.

OPEN-AIR

Street Art Museum

An initiative launched by Suhaib Attar in 2015, transforming a neighborhood in Hashmi Al-Shamali, Jordan, into an open-air museum of 57 murals.


BALADK2017 #BaladK5

A Bedouin Wedding

HASHMI AL-SHAMALI – AMMAN, JORDAN – 2017
Commissioned by Baladk Street Art Festival

A tribute to the shared Palestinian-Jordanian identity, expressed through the Bedouin bridal dress and inspired by 1920s Palestinian embroidery.





Right to Rest

MARKAZIA TOYOTA, 2022

Framing rest as a right rather than a luxury, the mural captures moments of care within everyday life.



Earth Day

US EMBASSY X ARTOLUTION, 2023

A mural highlighting the role of women and girls in environmental responsibility to protect against climate change.

A Bright New Day

UNICEF, 2020

The mural frames imagination as resilience — positioning dreaming not as escape, but as a way forward.





Paint My Emotions

UNHCR, 2022

The mural raises awareness and engages with the emotional expression of Palestinian and Syrian refugee children’s mental health.

Palestine

PERSONAL WORK, 2023

A mural reflecting resilience and continuity within the Palestinian narrative.





The Weight Of Tomorrow

PERSONAL WORK, 2023

A mural reflecting loss, protection, and endurance.

Guiding Hands

PERSONAL WORK, 2023

Created to symbolize the protection and support carried across generations.





Faces of The Land

GERMAN EMBASSY, 2025

A mural created in celebration of German national day.

Future Talent

ORANGE JO, 2022

A quiet exchange between generations — where music becomes memory, identity, and cultural inheritance.





Faces of The Land

GERMAN EMBASSY, 2025

A mural created in celebration of German national day.

OPEN-AIR MUSEUM —
SELECTED WORKS









HUMANITARIAN Projects

— A selection of socially driven murals outside the Open Air Museum —



Communicate to Collaborate

JABAL AL NUZHA – AMMAN, JORDAN – 2019
Commissioned by GIZ
In collaboration with the school’s students

Spanning two buildings, a single line connects both surfaces — referencing the “cup and string” telephone, as part of the Qudra project.



Eyes of Hope

AJLOUN, JORDAN – 2025
Commissioned by Artolution







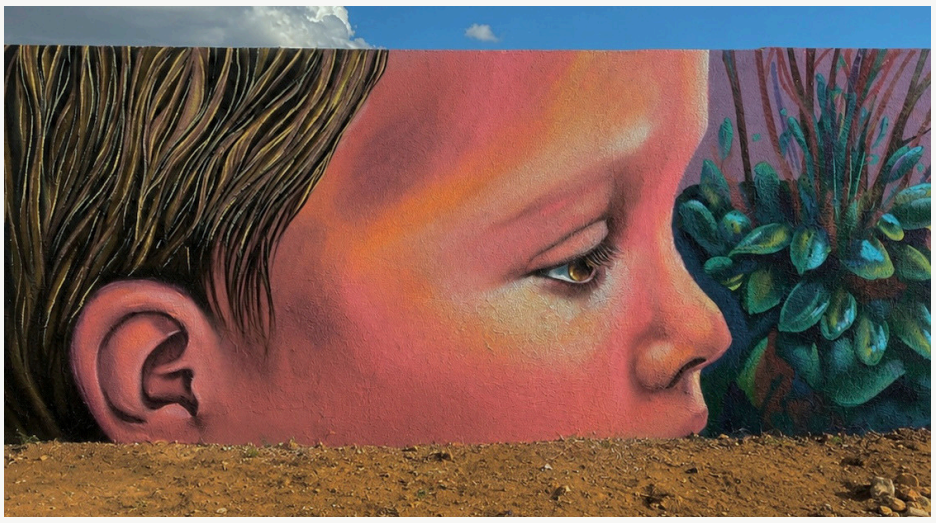

A Better Future

MAFRAQ, JORDAN – 2022

Commissioned by AVSI







Together We Rise

PORTLAND OREGON, USA – 2016

Commissioned by Apt Art



Blue Fish

AQABA, JORDAN – 2025

Commissioned by King Hussein Cancer Center x Housing Bank



Carried by Hope

AMMAN, JORDAN – 2025

Commissioned by King Hussein Cancer Center

Fruits of Love

AQABA, JORDAN – 2025

Commissioned by GIZ x Artolution









COMMISSIONED
Works

— Curated Selection —



Marbles

AMMAN, JORDAN – 2023
Commissioned by ACOR

A large-scale interpretation of childhood marbles — transforming memory into a bold visual presence within the urban landscape.

Located along the Citadel’s tourist path, the mural reintroduces play into place — adding a layer of familiarity to the city’s cultural experience.







Sea Life

AQABA, JORDAN – 2024

Commissioned by DoubleTree



Walls of Ayla

AQABA, JORDAN – 2017–2025

Commissioned by Ayla Oasis







Sea Coral

AQABA, JORDAN – 2025

Commissioned by Unicef



Culture

AMMAN, JORDAN – 2026

Private Commission



Neo – Tokyo Cyberpunk

AQABA, JORDAN – 2025

Commissioned by Murasaki Restaurant











Homeland

AMMAN, JORDAN – 2025

Commissioned by JTI



Fragments of Myth

JABAL AL-LWEIBDEH – AMMAN, JORDAN – 2024

Commissioned by B Suites Boutique Hotel









Jaffa

AMMAN, JORDAN – 2024
Private Commission





Faces

AMMAN, JORDAN – 2023
Commissioned by Vertigo



Palestinian Bird

AMMAN, JORDAN – 2023
Commissioned by Dara Dining



Woodpecker

AMMAN, JORDAN – 2024
Commissioned by The Nook



The Eagle

AMMAN, JORDAN – 2021
Commissioned by JTI





Romanian Sculptures

AMMAN, JORDAN – 2023

Commissioned by The Warehouse Rooftop Lounge





Jungle After Dark

AMMAN, JORDAN – 2022

Commissioned by C Ling Pub







Roots and Rituals

AMMAN, JORDAN – 2025

Commissioned by PWC







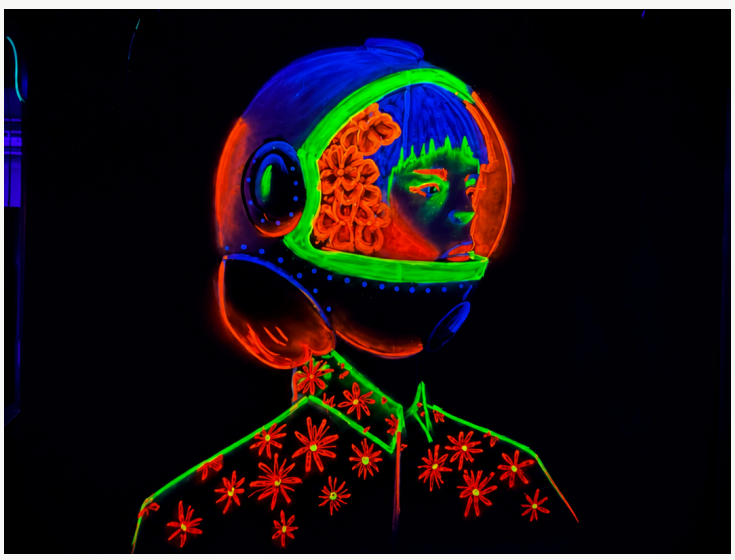

Glow In The Dark

AMMAN, JORDAN – 2025



Dreaming in Currents

AMMAN, JORDAN – 2024
Commissioned by Trax



YO

AMMAN, JORDAN – 2021 – 900 M²
Commissioned by Orange



Halo and Wolverine

AMMAN, JORDAN – 2022
Private Commission

Owl of Eostrix

AMMAN, JORDAN – 2023
Commissioned by Eostrix
Gastro Pub



Bedouin Soldier

8TH CIRCLE – AMMAN, JORDAN – 2016
Commissioned by Red Bull



Sahar

AMMAN, JORDAN – 2023
Commissioned by Chaos of Arts & Music





Japanese Garden

AMMAN, JORDAN – 2025
Commissioned by JTI



Echoes in Colors

AMMAN, JORDAN – 2022
Commissioned by The Seven



AlRawabi School for Girls

Netflix Series
2021

AlRawabi School for Girls
Selected Works









Ayola: The Queen of Madaba

MADABA, JORDAN – 2024

Commissioned by Baladk Street Art Festival



Roman Fighter

SWEFIEH – AMMAN, JORDAN – 2020

Commissioned by Baladk Street Art Festival



Nature Afro

AMMAN, JORDAN – 2024
Commissioned by Trax



Bruce Lee

AMMAN, JORDAN – 2020
Commissioned by Trax



Michael Jordan

AMMAN, JORDAN – 2020
Commissioned by Trax



Sculpture

AMMAN, JORDAN – 2021
Commissioned by Dara Art



Muhammad Ali

AMMAN, JORDAN – 2023
Commissioned by VY Health Club



Jordan’s Eelements

AMMAN, JORDAN – 2022
Commissioned by Royal Jordanian Airlines



Zeus

AMMAN, JORDAN – 2022
Commissioned by Odyssey Bistro



Rooted

AMMAN, JORDAN – 2025

Commissioned by JKB Bank



Curls

AMMAN, JORDAN – 2025

Commissioned by Shi Curly



United By Coffee

AMMAN, JORDAN – 2026

Commissioned by AlAmeed Coffee



Public Space

KHALDA – AMMAN, JORDAN – 2021

Commissioned by 7hills Park x Baladk

Celebrating over a century of friendship

Kangaroo of Amman

AMMAN, JORDAN – 2025
Commissioned by Australian Embassy

A cross-cultural gesture placing an iconic figure within the landscape of Amman — merging distant geographies through a unified visual narrative.

The mural reframes familiarity and difference, embedding a global symbol into a local context.



INDEPENDENT Works

— Independent Practice —



Martian Girl

WADI RUM, JORDAN – 2023
independent Work

A fusion of street art and Bedouin aesthetics – placing a futuristic figure within a deeply rooted cultural landscape.

The mural contrasts time and place, merging imagination with tradition.





Wolf vs Raven

AMMAN, JORDAN – 2022



Chainsaw Man

AMMAN, JORDAN – 2022



Laila

AMMAN, JORDAN – 2020

Broken Innocence

AMMAN, JORDAN – 2023





Black Plague

AMMAN, JORDAN – 2020



Tiger

AMMAN, JORDAN – 2020



Oden and His Raven

AMMAN, JORDAN – 2019



Angel Of Webdeh

AMMAN, JORDAN, **2022**



Predator and Prey

AMMAN, JORDAN – 2026



Will be Missed

AMMAN, JORDAN – 2024



Desert

AMMAN, JORDAN – 2026

STUDIO

Works & Live Shows

— Across Materials —


ploom
Stay Charged. Stay Connected
s6

Night Guardians

AMMAN, JORDAN – 2025
Commissioned by Ploom

A dialogue between myth and identity, pairing a fierce dragon with a sculptural human form in bold, luminous color.

Set within a neon-lit environment, the work explores power, transformation, and duality through a contemporary urban lens.



Memento in Bloom

AMMAN, JORDAN – 2022
Commissioned by Underground Amman

Part of Elements Jam — celebrating hip-hop culture through live mural production.

A moment of creation captured in process – where performance and painting converge.









Winged Form

AMMAN, JORDAN – 2023
Private Work

Fractured Vision

AMMAN, JORDAN – 2025
Private Work



3D Giraffe

AMMAN, JORDAN – 2023
Commissioned by Neos Rooftop



3D Apples

AMMAN, JORDAN – 2025

Private Commission



Cartoon Tiger

AMMAN, JORDAN – 2022

Personal Work

Primal Authority

AMMAN, JORDAN – 2025

Commissioned by Dash — The Experience









Fragmented Ideal

AMMAN, JORDAN – 2023
Live show – National Art Gallery



Great Dane

AMMAN, JORDAN – 2022
Live show – Petaholic



Ghost Rider

AMMAN, JORDAN – 2023
Commissioned by Bdna Eyak



Rewind Identity

AMMAN, JORDAN – 2025

Live show – JTI



The Deer

2010

Suhaib Attar